Acclamation de l'évangile
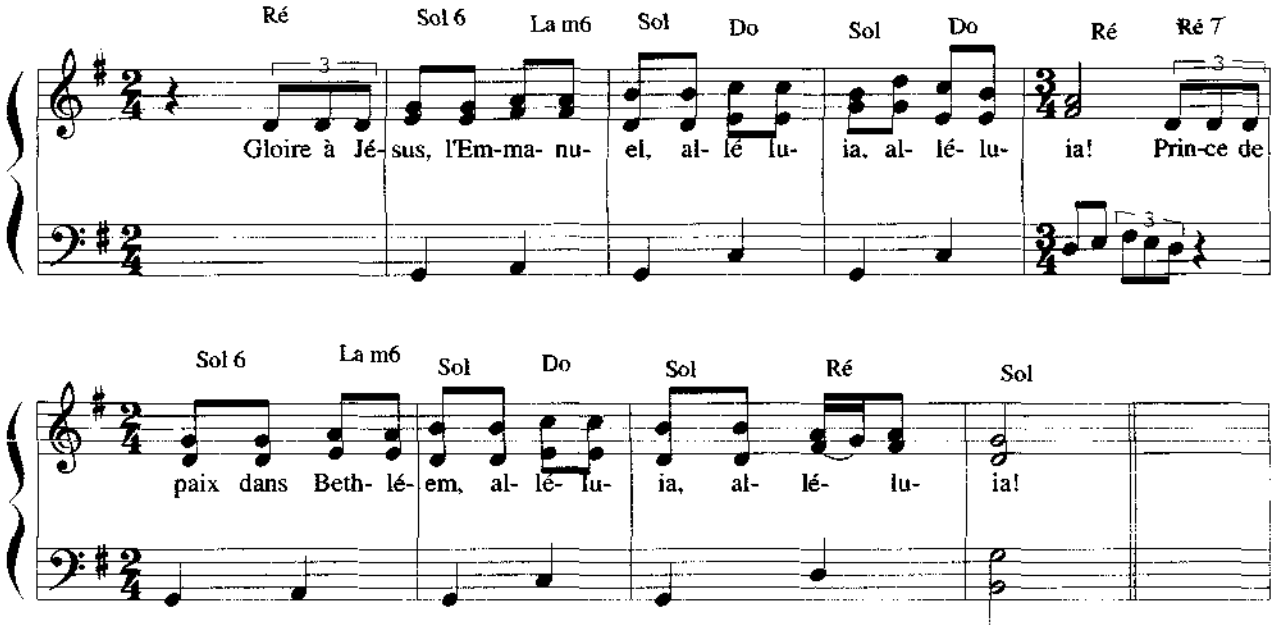
U 13-96